

| REV | DESCRIPTION         | BY  | CHK | DATE    | ECN / MPS |
|-----|---------------------|-----|-----|---------|-----------|
| A   | ENGINEERING RELEASE | RAF |     | 2/22/93 | 23664     |
| D   | REVISED             | SSD |     | 5/26/10 | M79220    |

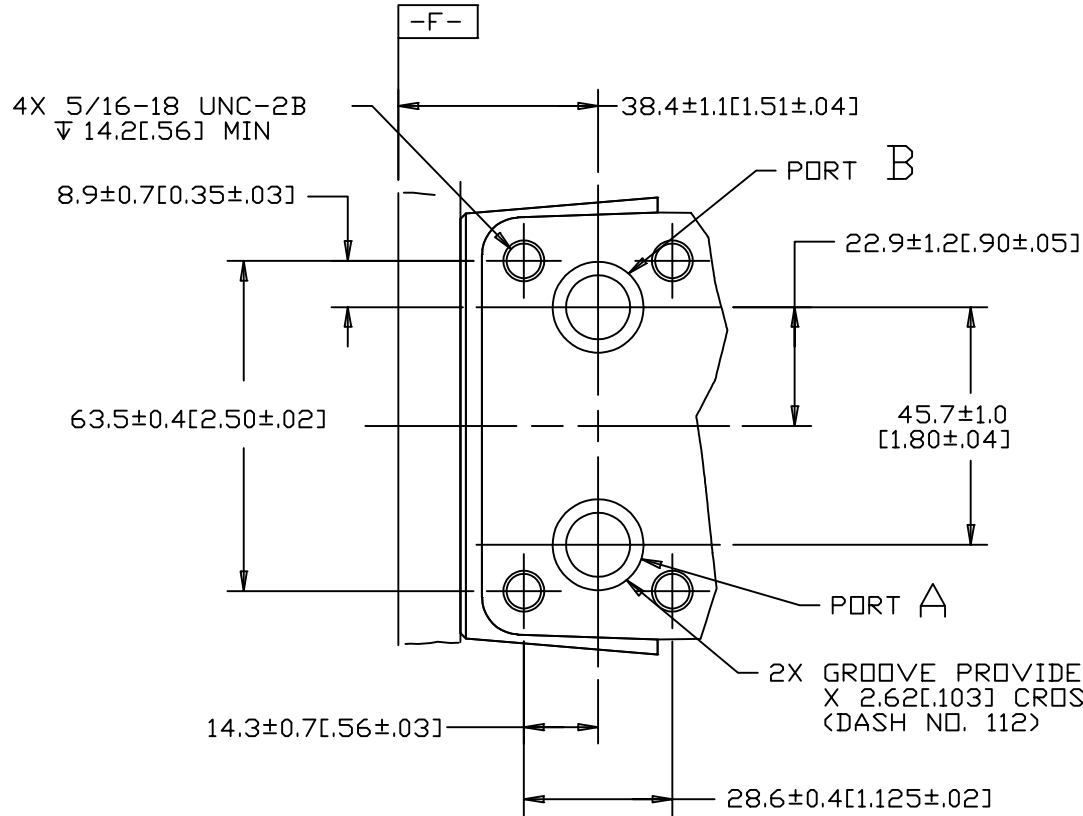

NOTE

- 1 PORT TYPE: OPTION AC
- 2 MOUNTING TYPE: OPTION DD OR CA

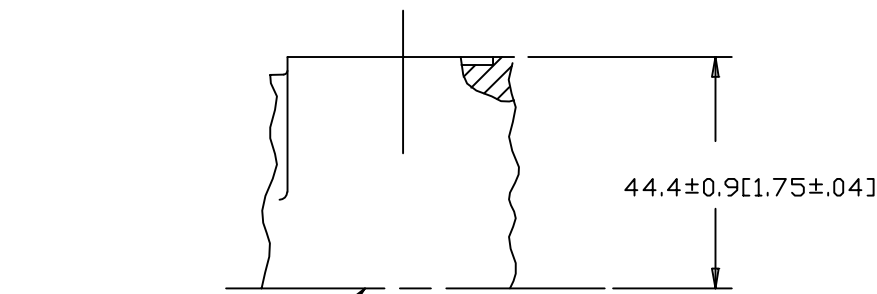

MOTOR CENTERLINE



REVIEWED FOR CLASSIFICATION OF CHARACTERISTICS PER ESP-042

|   |   |   |
|---|---|---|
| UNLESS OTHERWISE SPECIFIED ALL DIMENSIONS ARE IN INCHES <input type="checkbox"/> MILLIMETERS (INCHES) <input checked="" type="checkbox"/> | DRAWING BASED ON ANSI Y14.5M-1982   |   |
|   | EATON CORPORATION - CONFIDENTIAL AND PROPRIETARY NOTICE TO PERSONS RECEIVING THIS DRAWING AND / OR TECHNICAL INFORMATION  |   |
| TOLERANCES  | <small>THIS DOCUMENT INCLUDING THE DRAWING AND INFORMATION CONTAINED THEREIN IS CONFIDENTIAL AND IS THE EXCLUSIVE PROPERTY OF EATON CORPORATION, AND IS HEREBY ON LOAN AND SUBJECT TO RECALL BY EATON AT ANY TIME BY TAKING POSSESSION OF THIS DOCUMENT. THE RECIPIENT ACKNOWLEDGES AND AGREES THAT THIS DOCUMENT CANNOT BE USED IN ANY MANNER ADVERSE TO THE INTERESTS OF EATON, AND THAT NO PORTION OF THIS DOCUMENT MAY BE COPIED OR OTHERWISE REPRODUCED WITHOUT THE PRIOR WRITTEN CONSENT OF EATON. IN THE CASE OF CONFLICTING CONTRACTUAL PROVISIONS, THIS NOTICE SHALL GOVERN THE STATUS OF THIS DOCUMENT. COPYRIGHT 2008 EATON CORPORATION - ALL RIGHTS RESERVED.</small> | <br><small>Powering Business Worldwide</small><br>Eaton Hydraulics Inc.<br>14615 Lone Oak Road<br>Eden Prairie, MN 55344<br>USA |
| .X ± ---  | DRAWN RAF   | MATERIAL/HEAT TREAT   |
| .XX ± ---   | BY/DATE 4-8-93  | -   |
| .XXX ± ---  | CHECKED AGJ   | -   |
| a ± ---°  | BY/DATE 5-25-93   | TITLE   |
| UNSPECIFIED RADII ARE:  | ENGRG RVA   | PORT INSTALLATION   |
| ----  | BY/DATE 5-25-93   |   |
| UNSPECIFIED DRAFT ANGLES ARE:   | METALLURGY  | NUMBER  |
| ----  | BY/DATE   | A-110-016   |
| B SIZE  | <input checked="" type="checkbox"/> THIRD ANGLE PROJECTION<br><input type="checkbox"/> DO NOT SCALE   | SCALE 1/1   |
|   | <input type="checkbox"/> MICRONS<br><input checked="" type="checkbox"/> MICROMETERS<br><input checked="" type="checkbox"/> MICRONS  | SHEET 1 OF 1  |