

| REV | DESCRIPTION | BY | DATE | ECN |
|-----|--|-----|----------|--------|
| A | ENGINEERING RELEASE | AGJ | 5-26-93 | 22833 |
| B | NOTE 1 WAS MOUNTING TYPE: OPTION C | AGJ | 5-13-02 | 41044 |
| C | ADDED SHAFT OPTION 95 TO NOTE 2 | AGJ | 11-05-03 | M60293 |
| D | 52.1/49.7 [2.05/1.96] WAS 52.4/49.7 [2.06/1.96] | AGJ | 5-17-04 | 47918 |
| E | NOTE 2 WAS OUTPUT SHAFT: OPTION 26 & 95 | PM | 4-4-06 | 54522 |

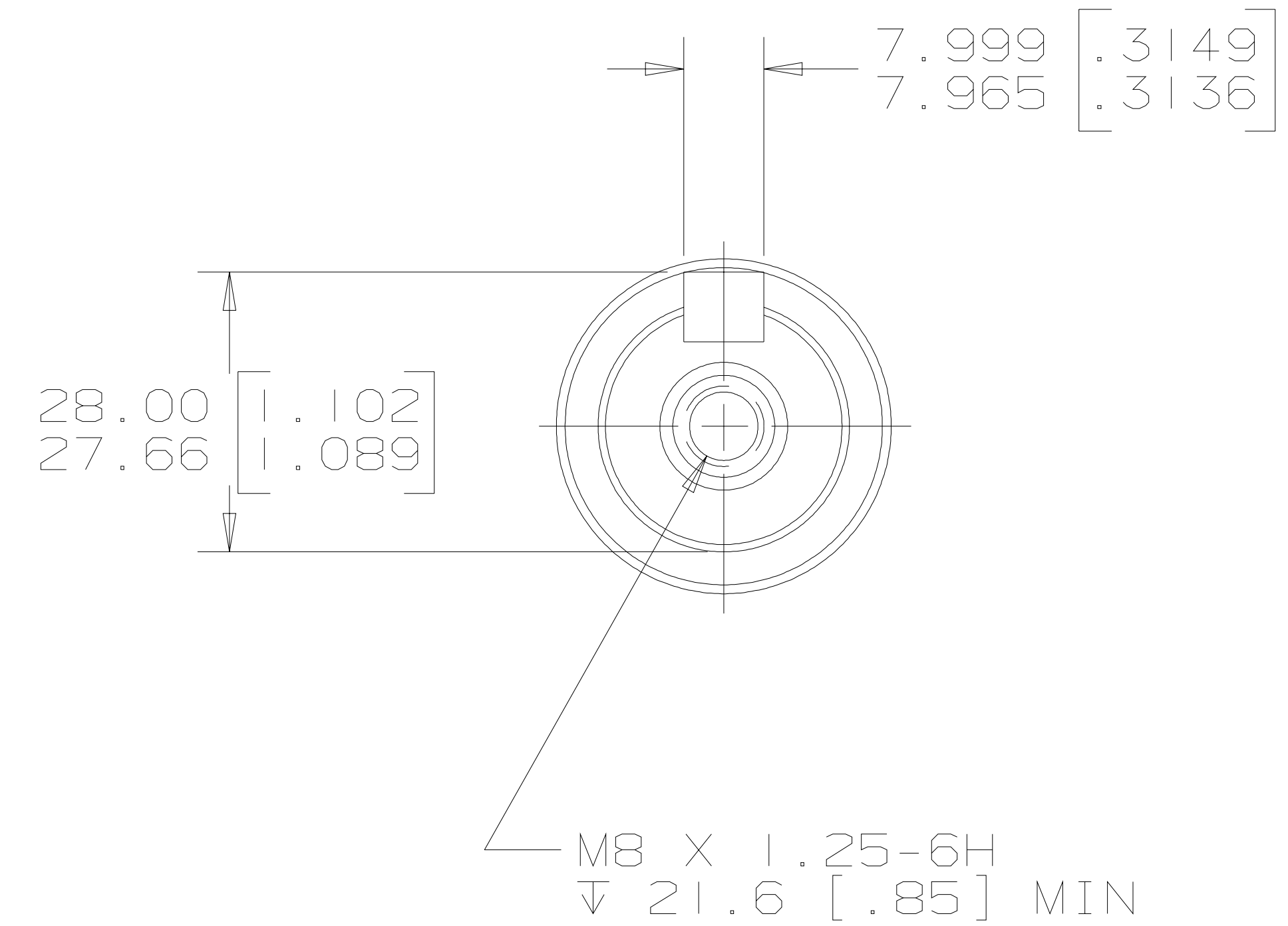
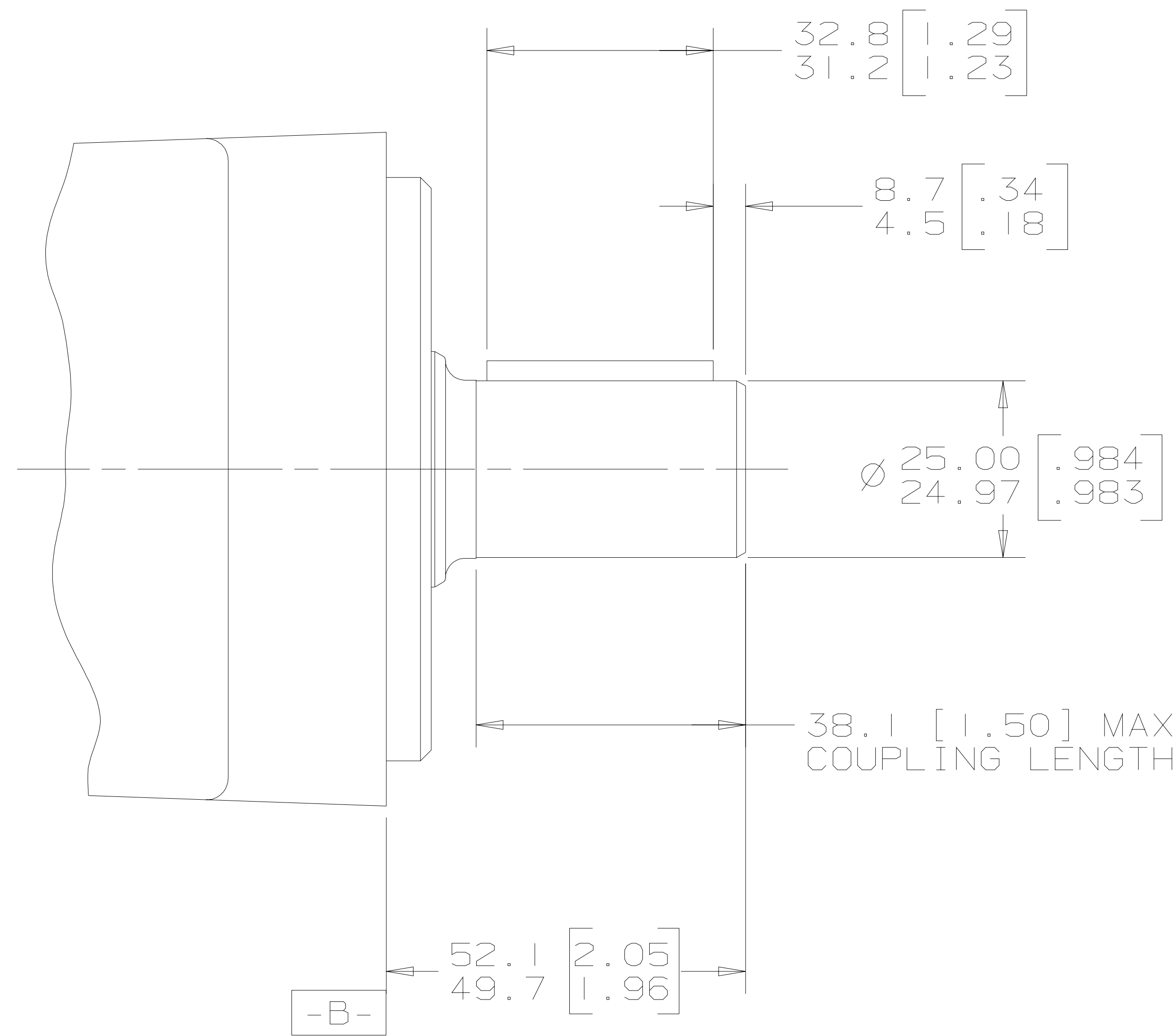

G K S

NOTE

- 1 MOUNTING TYPE: OPTION AC, BA & BE
- 2 OUTPUT SHAFT: OPTION 19 & 43

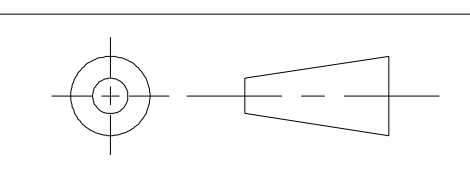
| | | |
|---|---|---|
| UNLESS OTHERWISE SPECIFIED ALL DIMENSIONS ARE IN INCHES <input type="checkbox"/> MILLIMETERS [INCHES] <input checked="" type="checkbox"/> | DRAWING BASED ON ANSI Y14.5M-1982 | |
| | NOTICE TO PERSONS RECEIVING THIS DRAWING AND / OR TECHNICAL INFORMATION Eaton Corporation claims proprietary rights in the information disclosed hereon. This document is issued in confidence and is not to be reproduced or used to manufacture anything shown hereon without the written permission of the Eaton Corporation. | |
| TOLERANCES .X ± ---- .XX ± REF .XXX ± ONLY < ± ---- | DRAWN BY/DATE A. JOHNSON 3-16-93 CHECKED BY/DATE SDR 6-24-93 | MATERIAL/HEAT TREAT |
| UNSPECIFIED RADII ARE ---- | ENGRG BY/DATE SJZ 6-28-93 METALLURGY BY/DATE ---- | TITLE 2000 SERIES MOTOR SHAFT INSTALLATION |
| UNSPECIFIED DRAFT ANGLES ARE ---- |  THIRD ANGLE PROJECTION | MICROINCHES <input type="checkbox"/> MICROMETERS [MICROINCHES] <input type="checkbox"/> NUMBER A-683-026 |
| DRAWING FORMAT CADD <input checked="" type="checkbox"/> MANUAL <input type="checkbox"/> | DO NOT SCALE | ARITHMETICAL AVERAGE <input checked="" type="checkbox"/> SCALE 1/1 SHEET 1 OF 1 |

